

The 2009 GE Edison Award Entry Form

Information must be typed (in English).

Begin typing ABOVE first black line;
tab to next position.

Project Information

Project Name		
Project Location (City State Country)		
Owner		
Owner Address		
City State Country Postal Code		
Completion Date (mm/dd/yyyy) (Must be completed between 1 January 2009 and 31 December 2009.)		
Project size in sq. ft./meters	Watts per sq. ft./meter	Installation cost (U.S. dollars)

Primary Lighting Designer/Consultant

Use the next page to include additional
lighting designers or consultants.

		<input type="checkbox"/> Mr. <input type="checkbox"/> Mrs. <input type="checkbox"/> Ms.
Primary Lighting Designer/Consultant (Enter exactly as the designer wants it to appear in published materials)		
Company Name		
Address		
City State Country Postal Code		
Phone	Fax	
E-mail Address		

NOTE: By signing below, I agree to be bound by all of the competition rules as set forth in this Entry Form and all related materials. Refer to www.geedisonaward.com for full Call for Entries materials, including Rules & Eligibility and Terms & Conditions.

Primary Designer/Consultant's Signature	Date (mm/dd/yyyy)
---	-------------------

Primary Photographer

Use the next page to include an
additional photographer.

Primary Photographer		
Company Name		
Address		
City State Country Postal Code		
Phone	Fax	E-mail Address

Photographer's Credit Line (Enter exactly as the photographer wants it to appear in published materials. Example: "ABC Photography, Ltd.")

NOTE: By signing below, I grant GE the right to reproduce, publish and otherwise use the slides, architectural images and photographs entered with this project. I understand that I will receive credit for my work, but not any compensation for reproduction, publication or other uses of the images or photographs by GE. Refer to www.geedisonaward.com for full Call for Entries materials, including Rules & Eligibility and Terms & Conditions.

Primary Photographer's Signature	Date (mm/dd/yyyy)
----------------------------------	-------------------

Please indicate which images were taken by this photographer: (check all that apply)

Image 1 Image 2 Image 3 Image 4 Image 5 Image 6 Image 7 Image 8 Image 9 Image 10

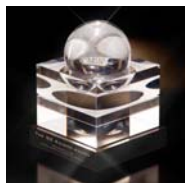

The 2009 GE Edison Award Entry Form (continued)

First Contributing Lighting Designer/Consultant

Mr. Mrs. Ms.

Contributing Lighting Designer/Consultant (Enter exactly as the designer wants it to appear in published materials)

Company Name

Address

City | State | Country | Postal Code

Phone

Fax

E-mail Address

Second Contributing Lighting Designer/Consultant

If more than three (3) designers/consultants were key contributors to this project, please copy this page to provide the requested details for each additional designer.

Mr. Mrs. Ms.

Contributing Lighting Designer/Consultant (Enter exactly as the designer wants it to appear in published materials)

Company Name

Address

City | State | Country | Postal Code

Phone

Fax

E-mail Address

Contributing Photographer

If more than two (2) photographers were used on this project, please copy this page to provide the requested details each additional photographer.

Contributing Photographer

Company Name

Phone

Fax

E-mail Address

Photographer's Credit Line (Enter exactly as the photographer wants it to appear in published materials. Example: "ABC Photography, Ltd.")

NOTE: By signing below, I grant GE the right to reproduce, publish and otherwise use the slides, architectural images and photographs entered with this project. I understand that I will receive credit for my work, but not any compensation for reproduction, publication or other uses of the images or photographs by GE. Refer to www.geedisonaward.com for full Call for Entries materials, including Rules & Eligibility and Terms & Conditions.

Contributing Photographer's Signature

Date (mm/dd/yyyy)

Please indicate which images were taken by this photographer: (check all that apply)

Image 1 Image 2 Image 3 Image 4 Image 5 Image 6 Image 7 Image 8 Image 9 Image 10

Entry Checklist

Submit entries to:

GE Edison Award Competition
GE Consumer & Industrial – Lighting
Attn: Cheryl Maenza
1975 Noble Road #315C
Cleveland, OH 44112
USA

Questions:

Frequently Asked Questions at
www.geedisonaward.com

Email: ge.edisonaward@ge.com

Phone: (216)-266-8120

Fax: (216)-266-2900

Checklist for required entry elements. Refer to www.geedisonaward.com for full Call for Entries overview and pertinent materials, including Rules & Eligibility, Terms & Conditions, Submitting Images and Entry Form.

- Entry Form (typed, in English) with all the necessary information, including all required signatures.
- A 100-word project overview.
- Up to ten (10) digital images. A photographer's signature and credit line must be provided for each image.
- An individual, typewritten, descriptive caption for each image, entered on a separate sheet. In total, captions should describe the project in 500 words or less and should include details referenced in #4 of Rules and Eligibility.
- A lamp and fixture schedule detailing specific lamp types and quantities.
- Additional documentation for entries submitted for the **Award for Excellence in Environmental Design** category, including a separate, 250-word overview that addresses the sustainability aspect of the project (refer to Item #7 in Rules & Eligibility).

Entry submissions become the property of GE and will not be returned.

The entrant is responsible for the accuracy of any information submitted; and warrants that it has secured appropriate reproduction privileges, releases and approvals of all images and other materials submitted to GE for this competition and that the information contained in the lamp and fixture schedule is accurate and not misleading. All submitted material must be available for use by GE for promotional and advertising purposes including use on the World Wide Web. Photographers will receive credit for their work, but will not receive reimbursement or remuneration for published photographs.

Completed entries must be received by GE (in Cleveland, Ohio) by 5:00 p.m. Eastern Standard Time 11 January 2010.

